

FINANCIAL INTERESTS

Please print or type your name, mailing address, agency name, and position below:

Gaset, Juan 98866
 Windermere
 Code Enforcement Board Member
 11020 Bayshore Dr
 Windermere, FL 34786

FOR OFFICE
 USE ONLY:

ID Code

ID No.

Conf. Code

P. Req. Code

BILL COWLES
 SUPERVISOR OF ELECTIONS
 COUNTY OF FLORIDA
 2009 JUN 10 A 9:00

NAME OF AGENCY :

NAME OF OFFICE OR POSITION HELD OR SOUGHT :

You are not limited to the space on the lines on this form. Attach additional sheets, if necessary.

CHECK ONLY IF CANDIDATE OR NEW EMPLOYEE OR APPOINTEE

****BOTH PARTS OF THIS SECTION MUST BE COMPLETED****

DISCLOSURE PERIOD:

THIS STATEMENT REFLECTS YOUR FINANCIAL INTERESTS FOR THE PRECEDING TAX YEAR, WHETHER BASED ON A CALENDAR YEAR OR ON A FISCAL YEAR. PLEASE STATE BELOW WHETHER THIS STATEMENT IS FOR THE PRECEDING TAX YEAR ENDING EITHER (check one):

DECEMBER 31, 2009 OR SPECIFY TAX YEAR IF OTHER THAN THE CALENDAR YEAR: _____

MANNER OF CALCULATING REPORTABLE INTERESTS:

THE LEGISLATURE ALLOWS FILERS THE OPTION OF USING REPORTING THRESHOLDS THAT ARE ABSOLUTE DOLLAR VALUES, WHICH REQUIRES FEWER CALCULATIONS, OR USING COMPARATIVE THRESHOLDS, WHICH ARE USUALLY BASED ON PERCENTAGE VALUES (see instructions for further details). PLEASE STATE BELOW WHETHER THIS STATEMENT REFLECTS EITHER (check one):

COMPARATIVE (PERCENTAGE) THRESHOLDS OR DOLLAR VALUE THRESHOLDS

PART A -- PRIMARY SOURCES OF INCOME [Major sources of income to the reporting person]
 (If you have nothing to report, you must write "none" or "n/a")

NAME OF SOURCE OF INCOME	SOURCE'S ADDRESS	DESCRIPTION OF THE SOURCE'S PRINCIPAL BUSINESS ACTIVITY
CHANNEL INTELLIGENCE INC	1180 CELEBRATION BLVD, CELEBRATION FL	INTERNET CO.

PART B -- SECONDARY SOURCES OF INCOME [Major customers, clients, and other sources of income to businesses owned by the reporting person]
 (If you have nothing to report, you must write "none" or "n/a")

NAME OF BUSINESS ENTITY	NAME OF MAJOR SOURCES OF BUSINESS' INCOME	ADDRESS OF SOURCE	PRINCIPAL BUSINESS ACTIVITY OF SOURCE

PART C -- REAL PROPERTY [Land, buildings owned by the reporting person]
 (If you have nothing to report, you must write "none" or "n/a")

None

FILING INSTRUCTIONS for when and where to file this form are located at the bottom of page 2.

INSTRUCTIONS on who must file this form and how to fill it out begin on page 3.

OTHER FORMS you may need to file are described on page 6.

PART D — INTANGIBLE PERSONAL PROPERTY [Stocks, bonds, certificates of deposit, etc.]
 (If you have nothing to report, you must write "none" or "n/a")

TYPE OF INTANGIBLE	BUSINESS ENTITY TO WHICH THE PROPERTY RELATES
<i>none</i>	

PART E — LIABILITIES [Major debts]
 (If you have nothing to report, you must write "none" or "n/a")

NAME OF CREDITOR	ADDRESS OF CREDITOR
<i>none</i>	

PART F — INTERESTS IN SPECIFIED BUSINESSES [Ownership or positions in certain types of businesses]
 (If you have nothing to report, you must write "none" or "n/a")

	BUSINESS ENTITY # 1	BUSINESS ENTITY # 2	BUSINESS ENTITY # 3
NAME OF BUSINESS ENTITY	/	/	/
ADDRESS OF BUSINESS ENTITY	/	/	/
PRINCIPAL BUSINESS ACTIVITY	/	/	/
POSITION HELD WITH ENTITY	/	/	/
I OWN MORE THAN A 5% INTEREST IN THE BUSINESS	/	/	/
NATURE OF MY OWNERSHIP INTEREST	/	/	/

IF ANY OF PARTS A THROUGH F ARE CONTINUED ON A SEPARATE SHEET, PLEASE CHECK HERE

SIGNATURE (required):

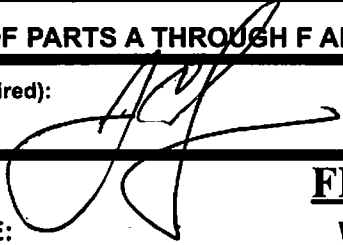

DATE SIGNED (required):

6-5-2010

FILING INSTRUCTIONS:

WHAT TO FILE:

After completing all parts of this form, including signing and dating it, send back only the first sheet (pages 1 and 2) for filing.

If you have nothing to report in a particular section, you must write "none" or "n/a" in that section(s).

Facsimiles will not be accepted.

NOTE:

MULTIPLE FILING UNNECESSARY:

Generally, a person who has filed Form 1 for a calendar or fiscal year is not required to file a second Form 1 for the same year. However, a candidate who previously filed Form 1 because of another public position must at least file a copy of his or her original Form 1 when qualifying.

WHERE TO FILE:

If you were mailed the form by the Commission on Ethics or a County Supervisor of Elections for your annual disclosure filing, return the form to that location.

Local officers/employees file with the Supervisor of Elections of the county in which they permanently reside. (If you do not permanently reside in Florida, file with the Supervisor of the county where your agency has its headquarters.)

State officers or specified state employees file with the Commission on Ethics, P.O. Drawer 15709, Tallahassee, FL 32317-5709; physical address: 3600 Maclay Boulevard, South, Suite 201, Tallahassee, FL 32312.

Candidates file this form together with their qualifying papers.

To determine what category your position falls under, see the "Who Must File" Instructions on page 3.

WHEN TO FILE:

Initially, each local officer/employee, state officer, and specified state employee must file **within 30 days** of the date of his or her appointment or of the beginning of employment. Appointees who must be confirmed by the Senate must file prior to confirmation, even if that is less than 30 days from the date of their appointment.

Candidates for publicly-elected local office must file at the same time they file their qualifying papers.

Thereafter, local officers/employees, state officers, and specified state employees are required to file by July 1st following each calendar year in which they hold their positions.

Finally, at the end of office or employment, each local officer/employee, state officer, and specified state employee is required to file a final disclosure form (Form 1F) within 60 days of leaving office or employment.

FINANCIAL INTERESTS

Please print or type your name, mailing address, agency name, and position below:

LAST NAME -- FIRST NAME -- MIDDLE NAME :

MAILING ADDRESS

Juan Gaset 98866
Windermere
11020 Bayshore Drive
Windermere, FL 34786

FOR OFFICE USE ONLY:

ID Code

ID No.

Conf. Code

P. Req. Code

2011 JUN 25 A 9:00

NAME OF OFFICE OR POSITION HELD OR SOUGHT :

CODE ENFORCEMENT BOARD MEMBER

You are not limited to the space on the lines on this form. Attach additional sheets, if necessary.

CHECK ONLY IF CANDIDATE OR NEW EMPLOYEE OR APPOINTEE

****BOTH PARTS OF THIS SECTION MUST BE COMPLETED****

DISCLOSURE PERIOD:

THIS STATEMENT REFLECTS YOUR FINANCIAL INTERESTS FOR THE PRECEDING TAX YEAR, WHETHER BASED ON A CALENDAR YEAR OR ON A FISCAL YEAR. PLEASE STATE BELOW WHETHER THIS STATEMENT IS FOR THE PRECEDING TAX YEAR ENDING EITHER (check one):

DECEMBER 31, 2008

OR

SPECIFY TAX YEAR IF OTHER THAN THE CALENDAR YEAR: _____

MANNER OF CALCULATING REPORTABLE INTERESTS:

THE LEGISLATURE ALLOWS FILERS THE OPTION OF USING REPORTING THRESHOLDS THAT ARE ABSOLUTE DOLLAR VALUES, WHICH REQUIRES FEWER CALCULATIONS, OR USING COMPARATIVE THRESHOLDS, WHICH ARE USUALLY BASED ON PERCENTAGE VALUES (see instructions for further details). PLEASE STATE BELOW WHETHER THIS STATEMENT REFLECTS EITHER (check one):

COMPARATIVE (PERCENTAGE) THRESHOLDS

OR

DOLLAR VALUE THRESHOLDS

PART A -- PRIMARY SOURCES OF INCOME (Major sources of income to the reporting person)

NAME OF SOURCE OF INCOME	SOURCE'S ADDRESS	DESCRIPTION OF THE SOURCE'S PRINCIPAL BUSINESS ACTIVITY
CHANNEL INTELLIGENCE, INC.	1180 CELESTATION BLVD, CELESTATION FL 34747	Intelligence Company

PART B -- SECONDARY SOURCES OF INCOME (Major customers, clients, and other sources of income to businesses owned by the reporting person)

NAME OF BUSINESS ENTITY	NAME OF MAJOR SOURCES OF BUSINESS' INCOME	ADDRESS OF SOURCE	PRINCIPAL BUSINESS ACTIVITY OF SOURCE

PART C -- REAL PROPERTY (Land, buildings owned by the reporting person)

11020 BAYSHORE DR, WINDERMERE FL 34786 (HOME)

FILING INSTRUCTIONS for when and where to file this form are located at the bottom of page 2.

INSTRUCTIONS on who must file this form and how to fill it out begin on page 3.

OTHER FORMS you may need to file are described on page 6.

PART D — INTANGIBLE PERSONAL PROPERTY [Stocks, bonds, certificates of deposit, etc.]

TYPE OF INTANGIBLE

BUSINESS ENTITY TO WHICH THE PROPERTY RELATES

PART E — LIABILITIES [Major debts]

NAME OF CREDITOR

ADDRESS OF CREDITOR

PART F — INTERESTS IN SPECIFIED BUSINESSES [Ownership or positions in certain types of businesses]

BUSINESS ENTITY # 1

BUSINESS ENTITY # 2

BUSINESS ENTITY # 3

NAME OF BUSINESS ENTITY			
ADDRESS OF BUSINESS ENTITY			
PRINCIPAL BUSINESS ACTIVITY			
POSITION HELD WITH ENTITY			
I OWN MORE THAN A 5% INTEREST IN THE BUSINESS			
NATURE OF MY OWNERSHIP INTEREST			

IF ANY OF PARTS A THROUGH F ARE CONTINUED ON A SEPARATE SHEET, PLEASE CHECK HERE

SIGNATURE (required):

DATE SIGNED (required):

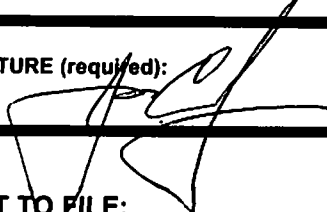

6-22-09

FILING INSTRUCTIONS:

WHAT TO FILE:

After completing all parts of this form, including signing and dating it, send back only the first sheet (pages 1 and 2) for filing.

If you have nothing to report in a particular section, you must write "none" or "n/a" in that section(s).

Facsimiles will not be accepted.

NOTE:

MULTIPLE FILING UNNECESSARY:

Generally, a person who has filed Form 1 for a calendar or fiscal year is not required to file a second Form 1 for the same year. However, a candidate who previously filed Form 1 because of another public position must at least file a copy of his or her original Form 1 when qualifying.

WHERE TO FILE:

If you were mailed the form by the Commission on Ethics or a County Supervisor of Elections for your annual disclosure filing, return the form to that location.

Local officers/employees file with the Supervisor of Elections of the county in which they permanently reside. (If you do not permanently reside in Florida, file with the Supervisor of the county where your agency has its headquarters.)

State officers or specified state employees file with the Commission on Ethics, P.O. Drawer 15709, Tallahassee, FL 32317-5709; physical address: 3600 Maclay Boulevard, South, Suite 201, Tallahassee, FL 32312.

Candidates file this form together with their qualifying papers.

To determine what category your position falls under, see the "Who Must File" instructions on page 3.

WHEN TO FILE:

Initially, each local officer/employee, state officer, and specified state employee must file **within 30 days** of the date of his or her appointment or of the beginning of employment. Appointees who must be confirmed by the Senate must file prior to confirmation, even if that is less than 30 days from the date of their appointment.

Candidates for publicly-elected local office must file at the same time they file their qualifying papers.

Thereafter, local officers/employees, state officers, and specified state employees are required to file by July 1st following each calendar year in which they hold their positions.

Finally, at the end of office or employment, each local officer/employee, state officer, and specified state employee is required to file a final disclosure form (Form 1F) within 60 days of leaving office or employment.

Please print or type your name, mailing address, agency name, and position below:

FINANCIAL INTERESTS

Gaset, Juan 98866
 Board Member
 Windermere Code Enforcement Board
 11020 Bayshore Drive
 Windermere, FL 34786

FOR OFFICE USE ONLY:

ID Code

ID No.

Conf. Code

P. Req. Code

2008 JUL 22 A 9:49

BILL COWLES
 SUPERVISOR OF ELECTIONS
 BOARD COUNTY FL

NAME OF AGENCY :

NAME OF OFFICE OR POSITION HELD OR SOUGHT :

You are not limited to the space on the lines on this form. Attach additional sheets, if necessary.

CHECK ONLY IF CANDIDATE OR NEW EMPLOYEE OR APPOINTEE

****BOTH PARTS OF THIS SECTION MUST BE COMPLETED****

DISCLOSURE PERIOD:

THIS STATEMENT REFLECTS YOUR FINANCIAL INTERESTS FOR THE PRECEDING TAX YEAR, WHETHER BASED ON A CALENDAR YEAR OR ON A FISCAL YEAR. PLEASE STATE BELOW WHETHER THIS STATEMENT IS FOR THE PRECEDING TAX YEAR ENDING EITHER (check one):

DECEMBER 31, 2007 OR SPECIFY TAX YEAR IF OTHER THAN THE CALENDAR YEAR: _____

MANNER OF CALCULATING REPORTABLE INTERESTS:

THE LEGISLATURE ALLOWS FILERS THE OPTION OF USING REPORTING THRESHOLDS THAT ARE ABSOLUTE DOLLAR VALUES, WHICH REQUIRES FEWER CALCULATIONS, OR USING COMPARATIVE THRESHOLDS, WHICH ARE USUALLY BASED ON PERCENTAGE VALUES (see instructions for further details). PLEASE STATE BELOW WHETHER THIS STATEMENT REFLECTS EITHER (check one):

COMPARATIVE (PERCENTAGE) THRESHOLDS OR DOLLAR VALUE THRESHOLDS

PART A -- PRIMARY SOURCES OF INCOME [Major sources of income to the reporting person]

NAME OF SOURCE OF INCOME	SOURCE'S ADDRESS	DESCRIPTION OF THE SOURCE'S PRINCIPAL BUSINESS ACTIVITY
CHAMBER INTELLIGENCE, INC.	1180 CELEBRATION BLVD., CELEBRATION FL	INTERMED. SERVICES

PART B -- SECONDARY SOURCES OF INCOME [Major customers, clients, and other sources of income to businesses owned by the reporting person]

NAME OF BUSINESS ENTITY	NAME OF MAJOR SOURCES OF BUSINESS' INCOME	ADDRESS OF SOURCE	PRINCIPAL BUSINESS ACTIVITY OF SOURCE
N/A			

PART C -- REAL PROPERTY [Land, buildings owned by the reporting person]

11020 BAYSHORE DR. WINDERMERE FL 34786

FILING INSTRUCTIONS for when and where to file this form are located at the bottom of page 2.

INSTRUCTIONS on who must file this form and how to fill it out begin on page 3.

OTHER FORMS you may need to file are described on page 6.

PART D — INTANGIBLE PERSONAL PROPERTY [Stocks, bonds, certificates of deposit, etc.]

TYPE OF INTANGIBLE

BUSINESS ENTITY TO WHICH THE PROPERTY RELATES

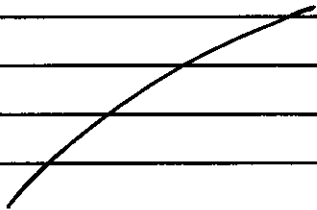

PART E — LIABILITIES [Major debts]
NAME OF CREDITOR

ADDRESS OF CREDITOR

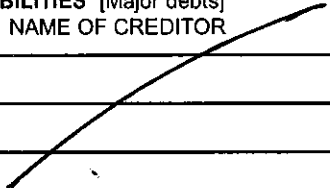

PART F — INTERESTS IN SPECIFIED BUSINESSES [Ownership or positions in certain types of businesses]

BUSINESS ENTITY # 1

BUSINESS ENTITY # 2

BUSINESS ENTITY # 3

NAME OF BUSINESS ENTITY
ADDRESS OF BUSINESS ENTITY
PRINCIPAL BUSINESS ACTIVITY
POSITION HELD WITH ENTITY
I OWN MORE THAN A 5% INTEREST IN THE BUSINESS
NATURE OF MY OWNERSHIP INTEREST

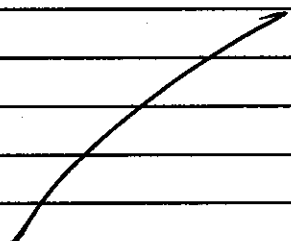

IF ANY OF PARTS A THROUGH F ARE CONTINUED ON A SEPARATE SHEET, PLEASE CHECK HERE

SIGNATURE (required):

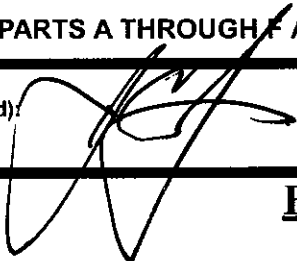

DATE SIGNED (required):

7-19-2008

FILING INSTRUCTIONS:

WHAT TO FILE:

After completing all parts of this form, including signing and dating it, send back only the first sheet (pages 1 and 2) for filing.

If you have nothing to report in a particular section, you must write "none" or "n/a" in that section(s).

Facsimiles will not be accepted.

**NOTE:
MULTIPLE FILING UNNECESSARY:**

Generally, a person who has filed Form 1 for a calendar or fiscal year is not required to file a second Form 1 for the same year. However, a candidate who previously filed Form 1 because of another public position must at least file a copy of his or her original Form 1 when qualifying.

WHERE TO FILE:

If you were mailed the form by the Commission on Ethics or a County Supervisor of Elections for your annual disclosure filing, return the form to that location.

Local officers/employees file with the Supervisor of Elections of the county in which they permanently reside. (If you do not permanently reside in Florida, file with the Supervisor of the county where your agency has its headquarters.)

State officers or specified state employees file with the Commission on Ethics, P.O. Drawer 15709, Tallahassee, FL 32317-5709; physical address: 3600 Maclay Blvd. South, Suite 201, Tallahassee, FL 32312.

Candidates file this form together with their qualifying papers.

To determine what category your position falls under, see the "Who Must File" instructions on page 3.

WHEN TO FILE:

Initially, each local officer/employee, state officer, and specified state employee must file **within 30 days** of the date of his or her appointment or of the beginning of employment. Appointees who must be confirmed by the Senate must file prior to confirmation, even if that is less than 30 days from the date of their appointment.

Candidates for publicly-elected local office must file at the same time they file their qualifying papers.

Thereafter, local officers/employees, state officers, and specified state employees are required to file by July 1st following each calendar year in which they hold their positions.

Finally, at the end of office or employment, each local officer/employee, state officer, and specified state employee is required to file a final disclosure form (Form 1F) within 60 days of leaving office or employment.

FINANCIAL INTERESTS

Please print or type your name, mailing address, agency name, and position below:

LAST NAME -- FIRST NAME -- MIDDLE NAME :

MAILING ADDRESS :

Juan Gaset 98866
Code Enforcement Board Member
CITY: Windermere
11020 Bayshore Drive
NAME Windermere, FL 34786

NAME OF OFFICE OR POSITION HELD OR SOUGHT :

FOR OFFICE USE ONLY:

ID Code

ID No.

Conf. Code

P. Req. Code

BILL COYLES
 SUPERVISOR OF ELECTIONS
 POLK COUNTY, FL
 2007 AUG 13 A 10:07

You are not limited to the space on the lines on this form. Attach additional sheets, if necessary.

CHECK ONLY IF CANDIDATE OR NEW EMPLOYEE OR APPOINTEE

****BOTH PARTS OF THIS SECTION MUST BE COMPLETED****

DISCLOSURE PERIOD:

THIS STATEMENT REFLECTS YOUR FINANCIAL INTERESTS FOR THE PRECEDING TAX YEAR, WHETHER BASED ON A CALENDAR YEAR OR ON A FISCAL YEAR. PLEASE STATE BELOW WHETHER THIS STATEMENT IS FOR THE PRECEDING TAX YEAR ENDING EITHER (check one):
 DECEMBER 31, 2006 OR SPECIFY TAX YEAR IF OTHER THAN THE CALENDAR YEAR: _____

MANNER OF CALCULATING REPORTABLE INTERESTS:

THE LEGISLATURE ALLOWS FILERS THE OPTION OF USING REPORTING THRESHOLDS THAT ARE ABSOLUTE DOLLAR VALUES, WHICH REQUIRES FEWER CALCULATIONS, OR USING COMPARATIVE THRESHOLDS, WHICH ARE USUALLY BASED ON PERCENTAGE VALUES (see instructions for further details). PLEASE STATE BELOW WHETHER THIS STATEMENT REFLECTS EITHER (check one):
 COMPARATIVE (PERCENTAGE) THRESHOLDS OR DOLLAR VALUE THRESHOLDS

PART A -- PRIMARY SOURCES OF INCOME [Major sources of income to the reporting person]

NAME OF SOURCE OF INCOME	SOURCE'S ADDRESS	DESCRIPTION OF THE SOURCE'S PRINCIPAL BUSINESS ACTIVITY
CHANNEL INTELLIGENCE, INC	1180 CELEBRATION BLVD, CELEBRATION, FL 34747	SOFTWARE COMPANY

PART B -- SECONDARY SOURCES OF INCOME [Major customers, clients, and other sources of income to businesses owned by the reporting person]

NAME OF BUSINESS ENTITY	NAME OF MAJOR SOURCES OF BUSINESS' INCOME	ADDRESS OF SOURCE	PRINCIPAL BUSINESS ACTIVITY OF SOURCE
/			

PART C -- REAL PROPERTY [Land, buildings owned by the reporting person]

11020 BAYSHORE DR, WINDERMERE, FL 34786 (HOME)

FILING INSTRUCTIONS for when and where to file this form are located at the bottom of page 2.

INSTRUCTIONS on who must file this form and how to fill it out begin on page 3.

OTHER FORMS you may need to file are described on page 6.

PART D — INTANGIBLE PERSONAL PROPERTY [Stocks, bonds, certificates of deposit, etc.]

TYPE OF INTANGIBLE

BUSINESS ENTITY TO WHICH THE PROPERTY RELATES

PART E — LIABILITIES [Major debts]
NAME OF CREDITOR

ADDRESS OF CREDITOR

PART F — INTERESTS IN SPECIFIED BUSINESSES [Ownership or positions in certain types of businesses]

BUSINESS ENTITY # 1

BUSINESS ENTITY # 2

BUSINESS ENTITY # 3

NAME OF BUSINESS ENTITY

ADDRESS OF BUSINESS ENTITY

PRINCIPAL BUSINESS ACTIVITY

POSITION HELD WITH ENTITY

I OWN MORE THAN A 5% INTEREST IN THE BUSINESS

NATURE OF MY OWNERSHIP INTEREST

IF ANY OF PARTS A THROUGH F ARE CONTINUED ON A SEPARATE SHEET, PLEASE CHECK HERE

SIGNATURE (required):

DATE SIGNED (required):

7/8/2007

FILING INSTRUCTIONS:

WHAT TO FILE:

After completing all parts of this form, including signing and dating it, send back only the first sheet (pages 1 and 2) for filing.

If you have nothing to report in a particular section, you must write "none" or "n/a" in that section(s).

Facsimiles will not be accepted.

NOTE:

MULTIPLE FILING UNNECESSARY:

Generally, a person who has filed Form 1 for a calendar or fiscal year is not required to file a second Form 1 for the same year. However, a candidate who previously filed Form 1 because of another public position must at least file a copy of his or her original Form 1 when qualifying.

WHERE TO FILE:

If you were mailed the form by the Commission on Ethics or a County Supervisor of Elections for your annual disclosure filing, return the form to that location.

Local officers/employees file with the Supervisor of Elections of the county in which they permanently reside. (If you do not permanently reside in Florida, file with the Supervisor of the county where your agency has its headquarters.)

State officers or specified state employees file with the Commission on Ethics, P.O. Drawer 15709, Tallahassee, FL 32317-5709; physical address: 3600 Maclay Boulevard, South, Suite 201, Tallahassee, FL 32312.

Candidates file this form together with their qualifying papers.

To determine what category your position falls under, see the "Who Must File" Instructions on page 3.

WHEN TO FILE:

Initially, each local officer/employee, state officer, and specified state employee must file **within 30 days** of the date of his or her appointment or of the beginning of employment. Appointees who must be confirmed by the Senate must file prior to confirmation, even if that is less than 30 days from the date of their appointment.

Candidates for publicly-elected local office must file at the same time they file their qualifying papers.

Thereafter, local officers/employees, state officers, and specified state employees are required to file by July 1st following each calendar year in which they hold their positions.

Finally, at the end of office or employment, each local officer/employee, state officer, and specified state employee is required to file a final disclosure form (Form 1F) within 60 days of leaving office or employment.